



GIS Tagging in Google Maps

ACTON, Mass (November 2021) Digital Facilities Corporation (DFC) has added a set of program updates for FMPro™ a Building Envelope Management solution for asset assessments for Roofing, Façade, Paving and Vertical transportation equipment.

FM-Pro™ is suited for building owners, asset area consultants and building service providers. This easy to deploy SaaS solution is ideal for maintaining annual observation reports, facility and building envelope assessments.

To provide users with multiple navigation options for managing building asset areas. Users will now have a MAP view to identify buildings /asset areas in FM-Pro. With the new GIS tagging in Google Maps there are options for marking locations using pins and then using Pins/GIS tags to drill into the data record in FM-Pro™ or using a selection of tags displayed on a Facility/Asset area map for printed reports.

Possible Uses

Electronic data drill down: With pin locations marked, users can drill into a data record starting from a geographic facility map, e.g., roofing defect.

Key plan location: Using the display options on a facility or asset area e.g., roofing location tags can be captured, formatted, and saved as images for use in reports or converted and attached as PDF pages. This provides a straightforward way to navigate and view information about each asset section. (See Image)

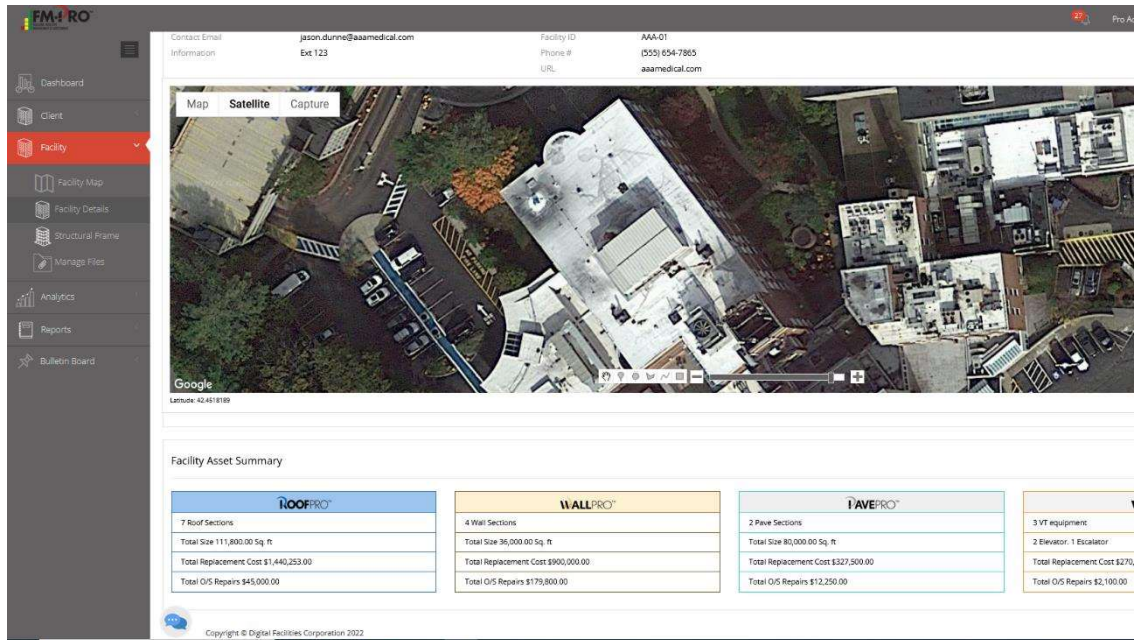
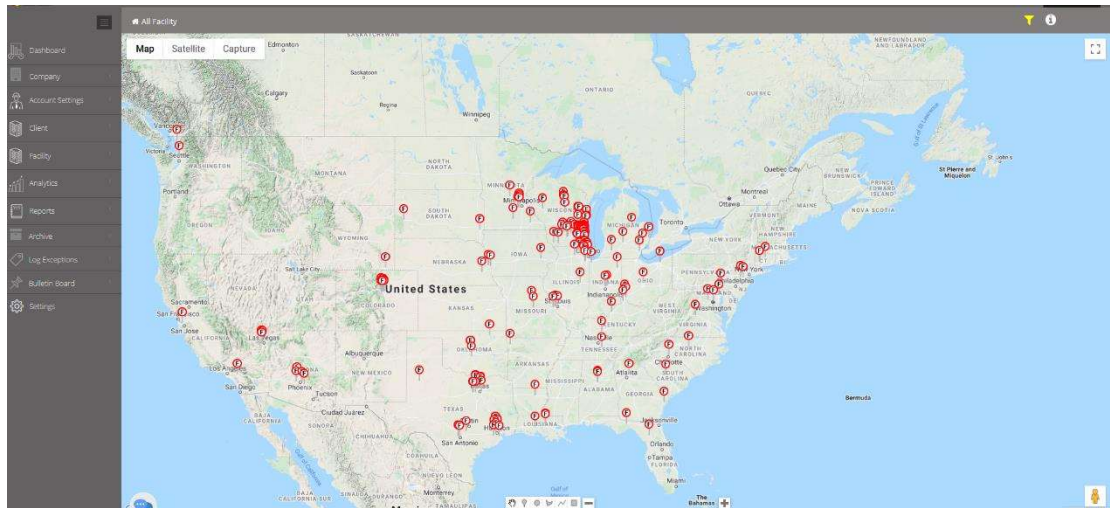

About DFC

Since 2002, Digital Facilities Corporation (DFC) has offered integrated technologies and project support services for the assessment and management of critical exterior building systems. The company's headquarters is in the Boston area.